THOUSANDS OF COSHOCTON PEOPLE IN BOTH CITY, COUNTRY AND SURROUNDING TOWN, READ THE DAILY AGE EVERY DAY, BECAUSE IT GIVES THE NEWS.

Quality and Quantity

Daily Age circulation has both and advertisers thus cover the whole territory around Coshocton.

COSHOCTON DAILY AGE.

VOL. 19, No. 132. MONDAY COSHOCTON, OHIO, DEC. 12, 1910. MONDAY TWO CENTS

WEATHER FORECAST

FAIR

TONIGHT, COLDER AND SNOW

UNCLE SAM IS BIG BOY NOW

Stars and Stripes Now Float Over 101,100,100 People.

Washington, Dec. 12.—According to the official estimate of the federal bureau of the census, in the United States and all its possessions the Stars and Stripes float over 101,100,000 souls. This estimate includes the Philippines, Samoa, Guam, Hawaii, Alaska and the Panama canal zone. Within its borders on the North American continent, exclusive of Alaska, the United States has a population of 91,972,266 inhabitants. During the last 10 years the states of the Union have had an aggregate increase in population of 15,977,691, which amounts to 21 per cent over the 1900 figures.

The growth of the country was greater by 2,400,000 for the continent than had been expected by the expert statisticians, who have closely watched the progress of the country's population.

The states in their rank according to population are: 1st, New York; 2d, Pennsylvania; 3d, Illinois; 4th, Ohio; 5th, Texas, 6th, Massachusetts; 7th, Missouri; 8th, Michigan; 9th, Indiana; 10th, Georgia; 11th, New Jersey; 12th, California; 13th, Wisconsin; 14th, Kentucky; 15th, Iowa; 16th, North Carolina; 17th, Tennessee; 18th, Alabama; 19th, Minnesota; 20th, Virginia; 21st, Mississippi; 22d, Kansas, 23d, Oklahoma; 24th, Louisiana; 25th, Arkansas; 26th, South Carolina; 27th, Maryland; 28th, West Virginia; 29th, Nebraska; 30th, Washington; 31st, Porto Rico; 32d, Connecticut; 33d, Colorado, 34th, Florida; 35th, Maine; 36th, Oregon; 37th, South Dakota; 38th, North Dakota; 39th, Rhode Island; 40th, New Hampshire; 41st, Montana; 42d, Utah, 43d, Vermont; 44th, District of Columbia; 45th, New Mexico; 46th, Idaho; 47th, Arizona; 48th, Delaware; 49th, Hawaii; 50th, Wyoming; 51st, Nevada; 52d, Alaska.

Population of Continent.

The population of continental United States, 91,972,266, is an increase of 15,977,691, or 21 per cent over 75,994,575 in 1900, when the increase was 13,046,861, or 20.7 per cent over 62,947,714, the total in 1890.

Ohio cities in the first 50 in point of population rank as follows: Cleveland 6th, with 560,663; Cincinnati 13th, with 364,403; Columbus 29th, with 181,548; Toledo 30th, with 168,497; Dayton 43d, with 116,577.

The rate of increase in cities above 100,000 has been 31.8 per cent, while the showing is 39.4 per cent in those between 25,000 and 100,000. Of these smaller cities 16 have more than doubled their population in the decade. Oklahoma City has the record for largest growth, 539.7 per cent. In the cities above 100,000 Birmingham, Ala., increased at the rate of 245.4 per cent

In a statement explaining the increase of the population of the continental United States to 91,972,266, Director Durand attributed the growth largely to net additions through immigration.

Mr. Durand finds a wider disparity in the rate of growth of the different states during the last decade than for any other for a long time. The range is from a decrease of 5.3 per cent in Iowa to an increase of 120 per cent in Washington.

Where Farm Population Drops.

"The decline in rural population has been substantially general throughout the great northern middle section of the country. In the states of Ohio, Indiana, Illinois, Michigan, Wisconsin, Minnesota, Iowa, Missouri, Kentucky and Tennessee, which lie in a solid body, 440 out of the 950 counties decreased in population from 1900 to 1910."

The director closes his statement by saying:

"The decrease in rural population in the middle states is by no means due to lack of prosperity, as the agricultural statistics of the census bureau show an extraordinary increase in the value of farm lands and farm property throughout this section, and will doubtless indicate a great increase in the income of the farmers when the statistics are compiled."

A Burmese Saying.

Who aims at perfection will be above mediocrity; who aims at mediocrity will be far short of it

Only 11

Days more to do your Christmas shopping. Read Age ads for timely hints.

What are you going to buy for THE PREACHER

CHIEF JUSTICE A DEMOCRAT

Taft Names White as the Man — List of Appointments.

Washington, Dec. 12. — Edward Douglass White of Louisiana, associate justice of the supreme court of the United States, will be advanced to the chief justiceship, to take the place left vacant by the late Melville W. Fuller. Joseph A. Lamar of Augusta, Ga., former justice of the supreme court of that state, will be appointed an associate justice, to succeed to the place left open by the advancement of Justice White. Judge Willis Van Devanter of the Eighth judicial circuit will be named as associate justice to fill the vacancy caused by the resignation of Justice Moody.

Justice White and Mr. Lamar are Democrats and Judge Van Devanter is a Republican. The supreme court when all the vacancies are filled will therefore stand six Republicans and three Democrats.

Has Federal Leanings.

Although a southerner, Justice White, as his record on the bench shows, has strong federal leanings. He sided with the minority in upholding the income tax when it was tested under Grover Cleveland's administration, and he also sustained the government in the insular cases. In the Northern Securities merger case, however, he joined with the minority in deciding against the government. These are the most striking cases in which he has participated.

Mr. White was born in the parish of LaFouche, La., on Nov. 3, 1845 As a youth he served in the Confederate army and took part in operations about Fort Gibson. He is a Catholic, having been educated at Mount St. Mary's Jesuit college at New Orleans and at Georgetown college.

The advancement of Justice White will place a Confederate veteran in

MARTIN A. KNAPP.

the highest judicial post in this country. Associate Justice Lurton, who was also appointed by Mr. Taft, is a Confederate veteran.

Judge Van Devanter, who is named to take the place left by the resignation of Justice Moody, was born in Indiana, and is now 51. He was one of the judges of the Eighth circuit who voted against the Standard Oil company in the decision which is now pending on appeal before the supreme court.

President Taft has made the following selections for the newly created commerce court: Presiding judge, to serve for five years, Martin A. Knapp of New York, the present chairman of the interstate commerce commission; judges of the court, Robert W. Archbald, now United States district judge of Pennsylvania, to serve four years; William H. Hunt of Montana, now associate justice of the customs court, to serve for three years, United States District Judge Arthur C. Denison of Michigan, to serve for two years; Julian W. Mack, a lawyer of Chicago, to serve for one year.

Takes Knapp's Place.

The president will appoint Professor B. F. Meyer of Wisconsin to the interstate commerce commission, to take the place left vacant by the advancement of Chairman Knapp. C. C McChord, a lawyer of Louisville, Ky., will be named to succeed F. M. Cockrill on the commission on the expiration of the latter's term on Jan. 1.

The more important of the president's judicial selections have been definitely settled. The names of the men chosen were obtained from sources outside the White House, and the officials there declined either to confirm or to deny the authenticity of the list. The president will send the full list of his nominations to the senate today for confirmation.

The selection of Justice White for chief justice came as a big surprise to official Washington, chiefly because he is a Democrat. Justice White is 65 years old and has been a member of the supreme court for 16 years.

Mob Member Dies.

Columbus, Ga., Dec. 12.—Irvin Kent, 22, alleged to have been a member of the mob which stormed the Muscogee county jail to get Henry Taylor, a negro prisoner, died from a wound received during the attack.

WATHA JURORS IN NEWARK LYNCHING CASE

—Courtesy Newark Advocate.

Reading from left to right— Top row R S Campbell, W. H. Pittsford, George Taverner; second row—P. E Tygard, Milton Wilkin, C. W Somerville, A. C Simpson, third row—J. M. Shrader, Ed. Burkham. P. S. Smith, J A. Koontz and William Cheek L. O. Legge, bailiff.

PARCEL POST

STRONGLY URGED BY POSTMASTER GENERAL IN HIS ANNUAL REPORT TODAY.

Washington, Dec. 12—In his annual report, just issued, Postmaster General Hitchcock discusses the postal situation, in part as follows:

"A year ago the fiscal records of the postal service disclosed a deficit of $17,500,000, the largest in the history of the country. In the space of 12 months a reduction of $11,500,000 has been made in this deficit, the excess of expenditures over receipts as reported for the year ended June 30 last amounting to only $5,848,566 88.

"It is most gratifying to report that this unprecedented reduction has been made without any curtailment of postal facilities On the contrary, the service has been largely extended.

Parcel Post.

"The recommendation made in the last annual report of the department for the introduction of a limited parcel post service on rural routes is earnestly renewed. It is believed that as soon as the postal savings system is thoroughly organized the postoffice department should be prepared to establish throughout the country a general parcel post.

"Next to the heavy loss resulting from the low postage rate on second class mail the principal inroad into the profits of the postal service is that made by the excessive cost of rural delivery. The large expenditures for rural mail service are far more justifiable, however, than are the much heavier payments required to meet the losses incurred on account of second class mail

KEENE MAY HAVE NEW M. W. A. LODGE

J E Norman is making the effort to get a charter for a Modern Woodman lodge at Keene. Fifteen names are necessary and he already has the names of ten leading citizens

GRANVILLE WANTS TWO GAMES

The manager of the Doan Academy, Granville, basket ball team has written to Manager Williams of the local high school team asking for dates for games one to be played here and another at Granville the first part of January. Nothing has been definitely decided upon but games will be arranged with Doane for that time

New Philadelphia has written asking for dates also but no definite date has been fixed with them.

There will be a game Friday evening of this week when the high school team will probably play away from home They have not decided where they will go

WYLER IS AT ZANESVILLE TO LAND THE GRANGE

George Wyler, who was elected by Pomona grange Saturday delegate to the state convention which convened Monday morning in Zanesville went to that city Saturday evening and will be present at the meeting during the entire week. He said before going Saturday that he intended sounding all the offices to see if it were possible to bring next year's state grange here. It is probable that next year's state convention will be held in Columbus at the same time the National convention is held and if this is not done the state grange may come to Coshocton. Coshocton tried for this year's convention but Zanesville won out

Preaches at Fairview.

Rev. Hammond of the First Christian church left Monday morning for Fairview where he will preach at **the special services to be held at the First Christian church of that city.**

NEWARK TRIAL RESUMED TODAY

Newark, O., Dec. 12.—The trial of Waltha, the Haytian negro charged with inciting the Etherington lynching, resumed Monday morning, from Friday, and the size of the crowd tested the capacity of the courthouse

The state is introducing evidence and will probably take all this week.

JOHNSON GIVES BOND AND IS FACING A FINE

Brooks Johnson will probably plead guilty to a charge of resisting a United States revenue collector when he is called before the federal court at Columbus which will probably be Tuesday He has not been notified of the date set for his hearing. He returned from Columbus Saturday night having given bond. He said Monday morning that he did not resist the officers but that he would probably plead guilty of the charge to save expense. He is liable to a fine.

Johnson said that the men came into his place and asked for a glass of water. While Johnson was drawing it one of the men walked to the end of the bar.

"There is the water" ohnson said.

The man returned and drank the water Then they asked to be his liquor license Johnson said that he told the men that he could not show it to them but that if they returned later they could see it He says that there were no rough words spoken and that he did not order the men from his place He said that when they left he laughed and joked with them He thought they were dry detectives

Johnson has retained Atty T H Wheeler to represent him in the case

LADY FOUND UNCONSCIOUS FROM POISON

Mrs. A. E Lynde who makes her home with her niece, Mrs. R. M. Love, on South Fourth street, was taken suddenly ill with ptomaine poisoning Saturday morning. Mrs. Love found her lying upstairs in a semi-conscious condition. Dr. McCurdy was summoned and succeeded in reviving her. She was critically ill all day Saturday and Sunday but is reorted somewhat improved today.

KEENE MAN WILL BE AN IMPORTANT WITNESS

Cliff Layman leaves Monday midnight for Chicago, where she has been subpoenaed as a witness before the U. S. grand jury in alleged fraudulent mail order schemes. Mr Layman came to town from his home in Keene Monday evening It is said that the alleged fraudulent schemes involved patent sweepers, vacuum cleaners, etc, and that Mr. Layman had received several letters from the firm in Chicago, wanting him to buy and he put them in the hands of the U S. authorities. He will be an important witness. He has been notified to be present in Judge Landis court Tuesday at 10 a. m.

COUNTY ATLAS BEING DELIVERED

The county atlas prepared by Geo J. Bock, are being delivered this week. They inclue an accurate map of each township and a fine complete road map of the entire county

Will Hold Curtain.

Manager Williams of the Sixth St. theatre announced Monday that he would hold the curtain for The Red Mill Tuesday night later than usual to enable Christmas shoppers and clerks to attend the performance.

At Keene.

Rev Cornell is holding protracted meetings at the Keene M. E. church.

Wiley Porter who has been visiting relatives at Keene left today for his home in Cameron, Mo.

WANTS THE JOB

ROBERT HANNON SAYS MRS. EDDY APPOINTED HIM TWENTY YEARS AGO AS HER SUCCESSOR

Portsmouth, N. H., Dec. 12.—Robert Charles Hannon of East Windsor has announced that he is the successor to the head of the Christian Science church, and has engaged Robert M. Grant, an attorney of Hartford, Conn., to bring suit against the directors of the mother church to support his claim. Mr. Hannon sent several thousand circulars broadcast over the world announcing that Mrs. Eddy had commissioned him on Aug. 13, 1890, as her successor.

Hannon says that he has papers signed by Mrs. Augusta Stetson of New York and the late Mrs. Eddy which will support his claim. The suits will be brought as soon as Mrs. Eddy's will is made public. Hannon is president of the Divine Science association and head of a church at Hartford, Conn.

BAD RUNAWAY AT FRESNO

An exciting runaway occurred at Fresno Tuesday afternoon. D. D. Leavengood was driving a team hitched to a sled when a strap broke allowing the tongue to fall, which frightened the horses, causing them to run away. They ran some distance, finally bringing up in a yard where they were captured. But little damage was done—Lafayette Indicator.

PLAY JOKE ON THE FACULTY

Last week one day while the faculty of the college was holding a meeting, some one conceived the idea that it would be a good joke to lock them in the room. A few minutes later when the professors adjourned, they became aware of the fact and did not succeed in opening the door for some minutes. When Prof. Larrick reached the lower floor, he found these same individuals or others had locked a number of students in the library. Everybody tried their keys on the door and finally it, too, was opened and those inside released and permitted to go to their classes, half an hour late— Lafayette Indicator

26 BODIES ARE RECOVERED

VANCOUVER, B. C., Dec. 12.—Latest reports from the mine disaster at Bellevue, state twenty-six bodies have been recovered.

TWO NEW MEN ELECTED DIRECTORS OF FAIR BOARD

The Agricultural society elected the following eight directors Monday afternoon at the city hall: C. C. Porter, A. P. Stewart, W. B. Miller, W. S. Simon, E. P. Lahm, E. L. Lybarger, H. T. Clark and B. O. Stingel.

All of these were re-elected except E. P. Lahm and B O Stingel, who were elected in the place of C. H. Glover and Ed E. Clark.

The vote was as follows: C C. Porter 83; A P. Stewart, 82; W. B. Miller, 81; W. S Simon, 82; E. P. Lahm, 49; E. E. Clark, 41; C H. Glover, 39; E E. Reamer, 9; E. L. Lybarger, 67; H. T. Clark, 81; B. O. Stingel, 45; L B Morford, 10. Others receiving votes were, Chas McClain, D. D. Leavengood, W H Smith and Mr. McConnell.

The eight highest were declared lected. The sixteen members of the board will meet at Secretary Miller's office on South Fourth street next Monday morning to elect officers and transact other business.

Sam Siegrist Home.

S. C Siegrist who has been in Grant hospital in Columbus returned home on No. 6 Monday afternoon. Mr. Siegrist underwent an operation a few weeks ago for kidney trouble. His improvement has been rapid.

SCHOOLS FOR SHOP WORKERS

State University Plans Something New in Extension Work.

So successful have been the Agricultural Extension schools over the state conducted by the State University, that a movement is now on foot to have an Extension Mechanical school next year.

That is, instead of teaching agriculture, the school will teach practical and applied mechanics. This will appeal particuary to the men in the shops of the busy factory towns of Ohio, and will, if established, be held at a period not to conflict with the Agricultural schools, which will be continued on a larger scale than ever. This would bring a university education within reach and practically free access of the young men who have had to quit school early to go into the shops.

The plan is now under consideration and may be adopted. If so, Coshocton will be one of the points first started, according to a statement made by F. E. Pomerene, president of the board of trustees of the university.

LIZARDS

IN HER STOMACH CAUSE DEATH OF FORMER MILLERSBURG GIRL

CLEVELAND, Dec. 12—A post mortem will be held late today on the body of Miss Lovil Herman, from whose stomach two live green lizards, three and a half inches long were taken a few days before her death yesterday. Doctors expect to find more lizards in the girl's stomach.

The strange malady is supposed to have resulted directly from a drink of water 12 years ago when Miss Miller was 8 years old. Her home then was in Millersburg, O.

"Father often cautioned us against drinking the spring water, saying it contained lizards," Harvey Herman the girl's brother, said today. "But we forgot the warnings. I am certain my sister must have swallowed either a small lizard or some eggs then," he said.

FIFE DIVORCE

IS ON AT PROBATE COURT WITH CORRIDORS CROWDED WITH WITNESSES.

The famous divorce case of Susan M. Fife vs. Harry E. Fife, came up for trial before Judge Ashman Monday morning. The probate office and the corridors of the courthouse were thronged with witnesses from the Plainfield vicinity, there being about 65 subpoenaed. Geo. D. Klein represented the plaintiff; R. H. Minteer, of Cadiz, and W. S. Morrell represented the defendant.

Susan M. Fife asked divorce on the ground of extreme cruelty and gross neglect of duty. They were married Sept. 20, 1905 and have three children, the oldest being four years old. She alleged in her petition that her husband bought nine gallongs of whiskey in two years and numerous barrels of hard cider. She claims he is abusive when drinking and that on one occasion he threatened to kill their son, Robert Edward. She alleged that he neglected the crops and got in debt so that it was necessary to sell 58 acres of land. She asked that he be restrained from disposing of what property they have and from harming her. She also asked the custody of the children.

The defendant in his answer and cross-petition charged that he was being made the victim of a conspiracy between his wife's mother, Nancy McAllister, and her brothers, Alex and Edward McAllister. He alleged that his wife and her mother used very vile language and brought people to his house who conducted themselves in a very improper manner. He alleged that the neighbors did not want him to bring his wife to their homes on account of her bad reputation. He also asked for divorce and custody of the children.

FATHER OF MISS ADA POE DIES AT RAVENNA

A telegram was received Monday morning by Mr and Mrs. C. R Herbig announcing the death Sunday of W. L. Poe, of Ravenna, O., father of Miss Ada Poe, who has visited Mrs Herbig a number of times. Paralysis was the cause of Mr. Poe's death

EXHIBIT OF WESTERN FRUITS TO BE MADE

Dec 16 and 17 a special car of the Northwestern Ry. will arrive in Coshocton and be located at the Panhandle depot containing a complete exhibit of Washington and Montana fruits, etc. Each night in the city hall there will be a free stereopticon entertainment. This is one of the cars that James J. Hill sends over the country to attract settlers to the northwest.

Miss Mattie Hack and Miss Lena [illegible] will go to Columbus Saturday to see Billie Burke in Susan.

FORBES RECALLS OLD CONTEST

Coshocton Was in Game When Brice Was Elected U. S. Senator.

When Ohio chooses a Democratic U. S. senator, Coshocton county generally plays a part in the game. The contest this year has brought Coshocton county into the middle of the lime light, and twenty years ago, when Cal. Brice bought the job in 1890, this county was also on the center of the stage.

At that time Jesse P. Forbes of this city, a second termer in the House, was a leading candidate for Speaker, till the Brice forces made a coup and made the Coshocton man's election impossible.

Old political observers have remarked the similarity between the opening movements of the Democratic contest over the United States senatorship and those that characterized the opening of the same kind of a contest in 1890, which resulted in the election of Calvin S. Brice to the senate Then, as now, there were a number of prominent Democrats in the contest for the caucus nomination, more or less actively, and then as now the contest was complicated in the organization of the legislature. Mr. Brice was looked upon with suspicion by the rank and file of the party and the labor element of the state was opposed to him as a very rich man and one that had no interests in common with them.

Beside Mr. Brice there were in the race Charles W. Baker, of Cincinnati, the father of Senator Thorne Baker, of the present senate; Lawrence T. Neal, of Chillicothe; John A. McMahon of Dayton; John H. Thomas, of Springfield; George I. Seney of Toledo; ohn McSweeney, of Wooster; Samuel F. Hunt, of Cincinnati, and while Joseph Outhwaite of Columbus, was not a candidate, he received votes in the caucus.

Garber a Brice Worker.

Brice had the most elaborate hearquarters and the largest number of retainers about them. It is of interest to note that Harvey C. Garber was working for the election of Brice, or at least the daily papers of the day had him down as such. He was enumerated among the other prominent workers here for the election of Brice.

Laboring men were talking out against the election of Brice, and it was expected that the state convention of the Knights of Labor, through which organized labor usually let its voice be heard in those days, would at its state meeting in Columbus in the week next preceding the assembling of th legislature, adopt resolutions in opposition to the Brice movement. A large delegation from Springfield, the home of John H. Thomas, came to urge such action, but no such action was taken. Everybody marveled, but as yet no one knew whose hand was on the convention or in whose interest it was being manipulated.

There were two principal candidates for speaker of the house, William Bellville, of Montgomery county, and Jesse P Forbes, of Coshocton, both second-term members and it seemed up to within a week of the meet that one or the other of them would be elected. Then Nial R. Hysell of Perry county, a first-termer, came out as a candidate. He was a coal miner and had been president of the miners' state organization. To the astonishment of the two leading candidates for the office, their followings began to desert them and flock to the standard of the new first-termer candidate. Before the close of the last week before the caucus both Bellville and Forbes, seeing that it was all off, announced their withdrawal from the race.

Supported Labor Man.

Explaning his action in an interview, Mr Forbes showed how the whole thing had happened. He said: "I found that of the thirty-eight members that I had pledged to me I could control only fourteen. I could not fight Hysell and the whole Brice faction. It became known that the Brice men were throwing their influence to Hysell, who was known as the labor candidate in order that the demands of labor might be satisfied and the objections to the election of a rich senator quieted."

Hysell was elected speaker by acclamation in the house organization. On the first vote in the Democratic senatorial caucus Brice had 29 votes, McMahon 14, Thomas 11, Baker 6, McSweeney 4, Neal 2, Hunt 2 and Seney 2 Hysell, the beneficiary of the deal, cast his vote on both the two ballots taken, for Joseph H. Outhwaite.

On the second ballot Brice got 53 votes McMahon 13, Thomas 3, Seney 2 and Baker 1. This, of course, nominated Brice.

In the election Brice received 70 votes (joint ballot), Charles Foster 66, Murat Halstead 1 and Lawrence T. Neal 1 Marvin M. Munson of Licking county, and Lot L. Smith, of Franklin county, refused to vote for Brice They were both Democrats.

It was the general opinion of disinterested observers that Forbes had sized the thing up right in the interview quoted above and that labor had been quieted by Brice by thanking to it the sop of giving the speakership to its representative and the opposition to the Brice senatorial candidacy quieted

Hysell was not re-elected. He studied law, was admitted to the bar, and began practice in Columbus, but ill health compelled him to get [illegible] employment He is now in Cali[illegible]

Mr. and Mrs. Arnold [illegible] Coshocton Saturday after [illegible] Bellefontain for the [illegible]

NEWSPAPER ARCHIVE®

Your Checks An Indicator

If you are depositing your money with the Coshocton National Bank and paying your bills by check you can always know the exact state of your finances.

The record you keep on your check stubs is like the speedometer on the auto—shows just what pace you are going and warns you against spending too fast. That is why the man with a bank account is able to live more economically, thereby increasing his net earnings.

Net earnings, you know, is what you are able to save from your salary, and a bank account will help you reduce expenses and increase your earnings.

Coshocton National Bank

M. Q. Baker, president
T. L. Montgomery, cashier
M. B. Smith, asst. cashier

THE FORTUNE HUNTER

Novelized by
LOUIS JOSEPH VANCE
From the Play of the Same Name by
WINCHELL SMITH

Copyright, 1910 by Winchell Smith and Louis Joseph Vance

Continued from Wednesday, Dec. 7—Omitted because of crush of advertising.

It was perhaps within the next thirty minutes that Betty (who had been left in charge of the store while Duncan, with coat and collar off and sleeves rolled above his elbows, hacked and pounded and pried and banged at the packing cases in the back yard) sought him on the scene of his labors.

"Pretty good work for a York dude—not?" he inquired.

There was a shadowy smile in her grave eyes. "It's an improvement," she said evenly.

He shot her a curious glance. "Ouch!" he said thoughtfully.

"I just came to tell you," she went on, again immobile, "you're wanted inside."

"Somebody wants to see me?" he demanded of her retreating back.

"Yes."

"But who"—

"Blinky Lockwood," she replied over her shoulder as she went into the house.

"Lockwood?" He speculated, for an instant puzzled, then suddenly "I'm ther-in-law!" he cried. "Shivering snakes, he mustn't catch me like this—I, a business man!"

Hastily rolling down his shirt sleeves and shrugging himself into his coat, he made for the store, buttoning his collar and knotting his tie on the way.

He found Blinky nosing round the room, quite alone. Betty had disappeared, and the old scoundrel was having quite an enjoyable time poking in to matters that did not concern him and disapproving of them on general principles. So far as the improvements concerned old Sam Graham's fortunes, Blinky would concede no health in them. But with regard to Duncan there was another story to tell. Duncan apparently controlled money to some vague extent.

"You're Mr. Duncan, ain't you?" he asked, with his leer, moving down to meet Nat.

"Yes, sir. Mr. Lockwood, I believe?"

"That's me." Blinky clutched his hand in a genial claw. "I'm glad to meet you."

"Thank you," said Duncan. "Something I can do for you, sir?"

"Waal, Pete Willin' was tellin' me you'd just took up this note of Graham's?"

"Not exactly. The firm took it up."

Blinky winked savagely at this. "The firm—what firm?"

"Graham & Duncan, sir. I've been taken into partnership."

"Have, eh?" Blinky grunted mysteriously and fished in his pocket for some bills and silver. "Waal, here's some change comin' to the firm, then. And here," he added, producing the document in question, "is Sam's note."

"Thank you." Duncan ceremoniously deposited both in the till, going behind the soda fountain to do so, and then waited, expectant. Blinky was drumming busily in the key of one about to make an important communication.

"I'm glad you're a-comin' in here with Sam," he said at length, with an acid grimace that was meant to be a smile.

"Oh, it may be only temporary," Nat endeavored to assume a seraphic expression and partially succeeded. "I've devoting much of my time to my studies," he pursued primly, "but nevertheless feel I should be earning something too."

"That's right—that's the kind of spirit I like to see in a young man. You always go to church, don't you?"

"No, sir. Sundays only."

"That's what I mean. D'you drink?"

"Oh no, sir." Duncan parroted glibly, "don't smoke, drink, swear and on Sundays I go to church."

He blushed with which he felt to be Lockwood's keen scrutiny disarmed suspicion.

"I'm glad to hear that," Blinky took him. "You'd ought to be head of the temperance movement here, and I hope you'll join us and set an example to our young men."

"I feel sure I could do that," said Duncan quickly.

Lockwood removed his hat, exposing the cranium of a boldheaded cast and fanned himself. "Warm today," he observed in an endeavor to be genial; that all out spoiled his temperament. Indeed, so great was the strain that he winked violently.

Duncan observed this phenomenon with natural astonishment not unmixed with awe. "Yes, sir, very," he agreed, wondering what it might portend.

"I believe I'll have a glass of sody."

"Certainly." Duncan, by now habituated to the formula of soda dispensing, promptly produced a bright and shining glass.

"I see you've been fixin' this place up some."

"Oh, yes," said Nat loftily. "We expect to have the best drug store in the state. What sirup would you prefer?"

"Just sody," stipulated Lockwood.

His spasmodic wink again smote Duncan's understanding a mighty blow. Unable to believe his eyes, he hedged and stammered. Could it be This from the leader of the temperance movement in Radville?

To Be Continued

Constipation

Causes half the sickness. It retains waste in the bowels; produces biliousness, dizziness, indigestion, bad taste in the mouth, coated tongue, sick headache, insomnia.

HOOD'S PILLS give relief promptly, easily, surely. Druggists. 25c.

PILES CURED IN 6 TO 14 DAYS
PAZO OINTMENT is guaranteed to cure any case of Itching, Blind, Bleeding or Protruding Piles in 6 to 14 days or money refunded. 50c

BLISSFIELD

BLISSFIELD, Dec 12—Mr Frank Allman, of Howard, O, is visiting at the home of T. H Williamson

Miss Hollee Nitche of Layland is visited with the Misses Virgie and Erma Reed, last week.

Mrs R J Frederick recently returned from a few days visit with friends at Mt Vernon

Rev. Kern is conducting "Revival Meetings" at Shepler

The social held by the Methodist Sunday school at the home of Flander Whitens Friday evening was largely attended Proceeds amounted to $23. All report a good time Those attending were Mr and Mrs William Reed, Mr. and Mrs John Clark, Mr. and Mrs Frank Williamson, Mr and Mrs Bowers, Mr and Mrs Ed Milligan and Rev Hewitt, Misses Mertle Waters, Charlotte Mullet, Okie Evans, Ina Bowers, Olive Billihart, Fern Mowery, Mayme Fox, Gladys Akins, Nellie Mullet, Laura and Estella Myers, Zelpha Murry, Laudie McNeal, Claudie, Esta and Oneta Williamson, Elva Fox, Lottie and Gladys Thorne, Pearl Lewis, Ella Shepler, Flossie McNeal, Ella Grimes, Virgie and Erma Reed, Hollee nitche, Messrs. Mart McNeal, Kenan Mullet, Stacy Clark, Emmit Waters, Harry and Cliff Mullet Jesse Waters, Harry Williamson, Earl and Clarence Fox, Guy Billihart, Paul and Guy Kanknuckle, Perry and Clarence Williamson, Cliff Guthrie, Day Wyhart, Jora Endsley, Emmit Thorne, Hartle Koch, Otto Akins, Howard and Grover Arnold Earl Shepler and William Grimes.

PASTOR WAS NOT SUCCESS AS MARKSMAN

A reverend gentleman, owning Dresden as his postoffice, and Ireland as his birth place, is a lover of sports and likes to shoot, but has had no experience at trap shooting of clay birds. That is, he has had but little to do with the traps so far, but is rapidly learning. His first trip to the grounds of the gun club will be remembered by him and the members present that afternoon, and above all else, by the boy behind the sheet iron barricade running the trap. It was time for the reverend gentleman to take his first shothe was at his station, gun raised and in readiness—the boy at the trap yelled "ready," and the entire charge went into the rear of the barricade, scaring the trap boy half out of his wits and causing the bystanders to shout in glee. It was an "anticipatory shot" but it was slightly too much so, for it had landed before the bird left the cover. Do not mention the fact that were told of this, for the Nimrod mentioned, is (or was) one of our sincere friends.—Dresden Transcript

Mardis Was Here.

S K Mardis, of Columbus, well known over the state in educational circles, as editor of educational magazines, was in the city Sunday night and took the morning train north on the Wheeling

Church Events

Grace M. E.—Gospel Revival Service Wednesday, topic: "The Effective Christian Soldier."

Epworth Cottage Prayer meeting with U. Neidon

Brotherhood banquet Monday evening A F. Gregg of Cleveland will give an address, topic: "Rulers of America"

Knights of St Paul Friday at the church. Initiation.

Election of officers and Quarterly business meeting of the Ladies' Aid society Saturday at 2:30 at the church.

Woman's Home Missionary society will meet with Mrs Boyd on Park avenue Thursday at 2 o'clock.

Episcopal— Afternoon Guild will meet with Mrs Edward Rentrew on Tuesday afternoon at 2 o'clock.

Vestry meeting with C A Brode Wednesday evening.

Methodist Protestant— Wednesday at 2 30 the Ladies' Aid will meet at the church. The election of officers will take place

After the prayer meeting Wednesday night the C. E society will hold their regular business meeting

Practice for Christmas program Wednesday after school

Church of Christ—Wednesday evening Teachers' Meeting at the church at 7 o'clock

Thursday, Ladies' Aid will meet with Mrs A M Fisher on Burt ave.

Friday evening Boys' Club at the church at 7 o'clock

Christian Union—Y P S meeting at the church Monday evening

Prayer meeting Wednesday evening

Ladies' Aid will serve lunch Friday evening at the home of Mrs. John Ransopher on Sixth street Everybody invited.

Emmanuel Lutheran—Thursday evening Luther League will meet at the home of Mrs I S Adams on Ninth street

United Brethren—Monday evening, official board meeting at the church.

Wednesday, prayer meeting

Next Sunday is Rally Day and a special effort is being made to have a good attendance

First Christian— Monday evening, practice for Christmas program

Tuesday, bazaar and supper given by the Ladies' Aid

Wednesday evening, Prayer Meeting

German Evangelical—The Christmas program will be given Sunday evening, Dec 25.

Baptist—Monday district No 1 will meet with Mrs Edwards on Second street

Woman's society will meet Friday at 2 o'clock District 1 will entertain.

RHEUMATIC POISON

Rheuma Drives it from the Syystem and Cures Rheumatism.

Ever since C. E. Anderson secured the privilege of handling Rheuma in Coshocton, the sales have been very large

This is due to the fact that Rheuma really does cure Rheumatism, and that it is guaranteed to cure Rheumatism or money back.

It's a quick acting remedy, too. You don't have to wait a long while for results, for Rheuma starts at once to act on the kidneys, liver, bowels, and blood, and before 24 hours the poisonous Uric Acid, which causes Rheumatism, has begun to pass out of the body through the regular channels

One 50 cent bottle will prove to any Rheumatic sufferer that Rheuma surely will cure Rheumatism

For quickest relief from acute indigestion, try English Marbue, 25 cents, at C E Anderson's Mailed by Rheuma Co, Buffalo ,N Y

Chas. W. Loos & Sons

Main St., Garage and Salesroom, New and Second-Hand Cars for sale.

Ricketts Bldg, Opp City Hall. Bell phone 573. Cit. 749-B.

USUALLY ONE DOSE RELIEVES INDIGESTION

There would not be a case of indigestion here if readers who are subject to Stomach trouble knew the tremendous anti-ferment and digestive virtue contained in Diapepsin. This harmless preparation will digest a heavy meal without the slightest fuss or discomfort, and relieve the sourest, acid stomach in five minutes, besides overcoming all foul, Nauseous odors from the breath.

Ask your pharmacist to show you the formula, plainly printed on each 50-cent case of Pape's Diapepsin, then you will readily understand why this promptly cures Indigestion and removes such symptoms as Heartburn, a feeling like a lump of lead in the stomach, Belching of Gas and Eructations of undigested food, water brash, Nausea, Headache, Biliousness and many other bad symptoms; and, besides, you will not need laxatives to keep your stomach, liver and intestines clean and fresh

If your Stomach is sour and full of gas, or your food doesn't digest, and your meals don't seem to fit, why not get a 50-cent case from your druggist and make life worth living? Absolute relief from Stomach misery and perfect digestion of anything you eat is sure to follow five minutes after, and besides, one case is sufficient to cure a whole family of such trouble.

Surely, a harmless, inexpensive preparation like Diapepsin, which will always, either at daytime or during night, relieve your stomach misery and digest your meals, is about as handy and valuable a thing as you could have in the house.

Presbyterian—Monday evening, district No 1 with Mrs Mills on Walnut street

Tuesday evening district 3 will meet at the church.

Tuesday afternoon the Ladies' Social Circle will meet at the church at 2 o'clock District 3 will be hostess

Prayer Meeting Wednesday topic "Temptation to Christ—to the Church and to the Individual"

The Misses Bernice and Mary Templeton of Columbus will return home Tuesday afternoon after spending a few days with Miss Helen Miller.

Every Detail of

'Beach' Tailoring

is the best that can be done.

LET US SUIT YOU

We Make To Order and We Make To Fit!

From the selection of materials to the measuring and making of "Beach" garments, trained eyes and hands direct every detail. That's why they give the greatest possible satisfaction.

An exclusive line of cloths is ready for your inspection.

Beach TAILOR FOR MEN

Beach Bldg., Second Floor
Cit. phone 597.

"THE COMPLETE HOTEL"
THE STATLER BUFFALO.
450 ROOMS WITH BATH AND CIRCULATING ICE WATER $1.50 UP.

The Holiday Rush is On

But don't forget the "useful gifts" one must have and give.

A new Range — either coal or gas.
A fine new Heater — one that gives cheer and comfort to the home.
A set of Asbestos Irons.
A piece of Aluminum Ware.
A Self Basting Roaster.

On these as on many other articles we are giving special prices.

E. R. REED

Both phones. 232 Main Street.

CHRISTIANITY PHILOSOPHY OF OUR LIFE

"Is it well with thee?" was the text of a most interesting sermon delivered by Rev. S. S. Fisher at the Methodist Protestant church Sunday evening, this being one of his series of evangelistic sermons to young people. His subject for next Sunday evening will be "What Christians Have That Others Have Not." The following Sunday, Christmas, Dr. C. E. Sheppard, president of the Muskingum conference, will be here and will preach both the morning and evening sermons.

In his sermon Sunday evening, Rev. Fisher brought out the fact that Christianity is the simple philosophy of life. He said that there are men here in Coshocton as well as in other places who have the reputation of being very philanthropical and charitable. He said that there are a few men who really deserve this reputation but there are a great many who do not. Then he said there are some men who are not considered as possessing any virtue whatever, who are in fact actuated by highest motives and by their love for their fellowman exhibit many true attributes of Christianity.

"I had been troubled with constipation for two years and tried all of the best physicians in Bristol, Tenn, and they could do nothing for me," writes Thos E Williams, Middleboro, Ky "Two packages of Chamberlain's Stomach and Liver Tablets cured me" For sale by all dealers.

Phone your news to The Age.

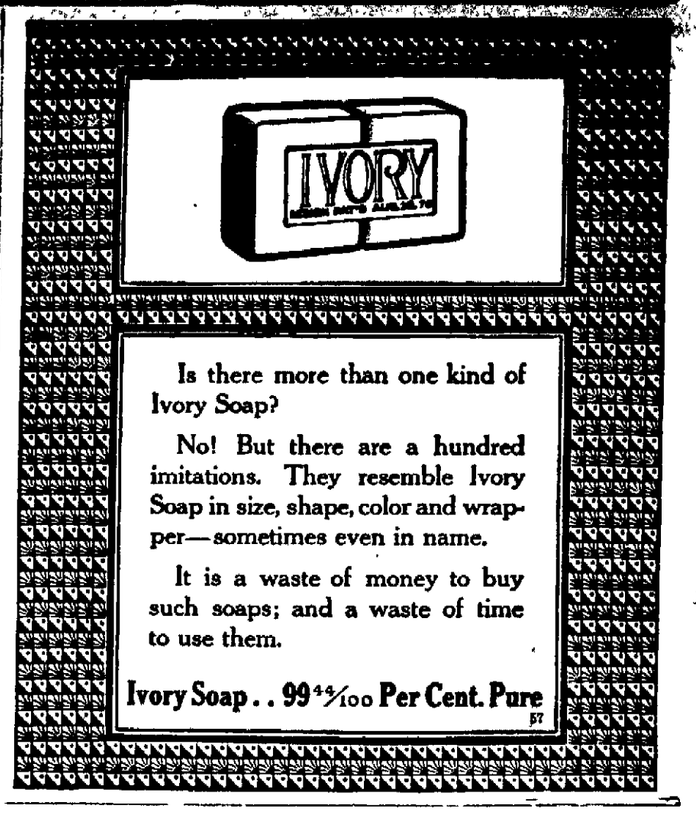

Is there more than one kind of Ivory Soap?

No! But there are a hundred imitations. They resemble Ivory Soap in size, shape, color and wrapper—sometimes even in name.

It is a waste of money to buy such soaps; and a waste of time to use them.

Ivory Soap . . 99 44/100 Per Cent. Pure

Read for Profit AGE WANT ADS Use for Results

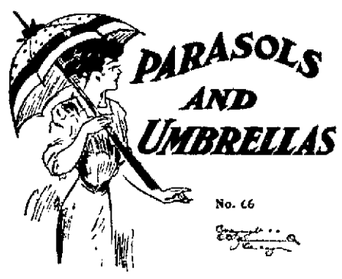

Umbrellas
$3.50 to $10
Hull Peerless
Special - - $5.00

CONKLIN SELF FILLING FOUNTAIN PENS—The best Pen.

GRUEN VERTHEN WATCHES
EASTMAN KODAKS

Dont Fritter Your Money Away Upon Christmas Gifts that Give Only a Brief Period of Pleasure

Give substantial Gifts.

JEWELRY

The one best way to be remembered to your friends.

Some extraordinary fine presents are to be had at moderate prices from our stock

DIAMOND RINGS, $5.50 to $250.00

WATCHES, $5.00 to $150.00.

Copyright 1909, by C E Zimmerman Co. No --52

Sterling Silver
Silver Plated
$6.75 to $20.00

STERLING SILVER and SILVER PLATED KNIVES, FORKS and SPOONS

PEARL HANDLE TABLE WARE

Open Evenings MOORE & MEADE Open Evenings

PHONE
95

You're going to get an invitation to Xmas dinner—

So you better have your Clothes cleaned and pressed for the occasion. Only two weeks and they will be busy ones for everybody.

Better phone us right now---our wagons will call.

The Eureka Laundry Company

Buy To-day – A Quad Gas Heater The Coshocton Gas Co.

NEWSPAPER ARCHIVE® NEWSPAPER ARCHIVE®

THE DAILY AGE
Founded 1825
Published Every Evening Except Sunday by
THE AGE PUBLISHING COMPANY
Selby Building. Coshocton, Ohio.
Entered at Postoffice at Coshocton as second-class matter

SENATOR HARMON

Unless there is some radical change in the situation within the next week the chances are stronger than ever that Judson Harmon will be the next United States senator from Ohio. Hanley has undoubtedly gained during the past week and Pomerene has not thte strength that he had a week ago. If the people of the state were to do the voting there is no doubt of the selection of Pomerene but Hanley has been in the game of politics so long that he is a slippery customer to handle. And unfortunately, when a contest lies between the people and an astute politician, the latter generally wins a temporary triumph. It now looks as though the two leading candidates would annihilate each other. Both factions will turn to only one man—the governor. No other man would be suitable to both of them. It is just as easy a step from the U. S. senate to the candidacy for the presidency as it would be from the governor's chair, and at the same time, Gov. Harmon, who has become one of the most artful dodgers the state has ever produced, would be able to neatly sidestep the wet and dry question which is undoubtedly coming up, and other issues that are facing him. This would put Pomerene in the governor's chair, and we are not the ones to say that Atlee Pomerene would not make as good a governor as ever sat in the chair. The right solution is for Pomerene to go to the senate and Harmon to remain where the people placed him. But it doesn't look today as though it would be solved that way.

:-:

The bar of Wooster is planning to give a big banquet early in January to Judge Taggart, the outgoing judge and Judge Shields, his successor on the circuit bench.

:-:

For goodness' sake, haven't you bought it yet? Ten more days will bring Christmas here.

:-:

And in the meantime, Uncle Charley Dick is on the job down at Washington.

:-:

A little snow not only makes things look more cheery but keeps the shovel brigade busy, also.

:-:

There is a sure way to avoid mail order frauds; trade with home merchants.

:-:

A few more days of this steady snow and the man in the bob sled will be the joy of the juvenile heart.

:-:

The turning over of new leaves promises to make quite a rustling about the first of the year.

When you have a cold get a bottle of Chamberlain's Cough Remedy. It will soon fix you up all right and will ward off any tendency toward pneumonia. This remedy contains no opium or other narcotic and may be given as confidently to a baby as to an adult. Sold by all dealers.

Masonic Notice!

Special this evening. Work in E. A. & F. C. Z. S. Herrington. Sec'y, J. W. Porter, W. M. 1t

During the Rush.
Miss Kate Temple has taken a position at C. M. Hay's Jewelry store during the Christmas rush.

When your feet are wet and cold, and your body chilled through and through from exposure, take a big dose of Chamberlain's Cough Remedy, bathe your feet in hot water before going to bed, and you are almost certain to ward off a severe cold. For sale by all dealers.

21 ABOVE ZERO MONDAY MORNING

The temperature at the electric light plant at 6 o'clock Monday morning was 21 degrees above zero.

Every family has need of a good, reliable liniment. For sprains, bruises, soreness of the muscles and rheumatic pains there is none better than Chamberlain's. Sold by all dealers.

Miss Katie Fink of Newark spent Sunday with her parents, Mr. and Mrs. Matthew Fink on Second street.

Walker & Lawrence
OVERGAITERS AND LEGGINS

The Store of the Christmas Spirit

Store Open Evenings till Xmas

FUR SALE

Every department of this bustling busy store has exceptionally good bargains for this season of the year, and this morning we add to the marching line, a **SPECIAL SALE OF FURS.**

This sale is unusual at this season giving you **JANUARY PRICES** in **DECEMBER**, but we are going to give you these bargains when you need them and at a time when you will appreciate them. We want you to have these furs for **XMAS GIFTS**. Nothing more appropriate than **FURS**.

25 Per Cent. Discount on all Furs above $5.00.
10 Per Cent. Discount on all Furs up to $5.00.

This line of Furs is without a doubt the most complete line in Coshocton.

Fur Sets, Fur Scarfs, Fur Muffs, Fur Coats, Children's Fur Sets

Come in and select Furs for a gift to your wife, daughter or sweetheart and we will keep them for you until Christmas.

Fur Cab Robes 25 per cent. discount.

343

ANOTHER CHRISTMAS SPECIAL

We placed on sale this morning one lot of Women's Silk Dresses, in plain and fancy colors, dresses which we have sold freely at $12.50 and at that price were cheap. But as an extra-special they are yours for only $7.50.

25 PER CENT DISCOUNT OFF on all Silk and Wool Dresses from $12.00 up.
25 PER CENT. DISCOUNT on all Misses and Junior Coats, from $5.00 up.
10 PER CENT. DISCOUNT on all Misses and Junior Coats up to $5.00.

All Hats One-Half Price

THE FOUNTAIN DRY GOODS COMPANY

SAYS UNCLE HIRAM

They've left me just enough room to say do your shopping this week and be sure and put a Red Cross seal on the package. It's the little things that count.

The quicker a cold is gotten rid of the less the danger from pneumonia and other serious diseases. Mr. B. W. L. Hall, of Waverly, Va., says: "I firmly believe Chamberlain's Cough Remedy to be absolutely the best preparation on the market for colds. I have recommended it to my friends and they all agree with me." for sale by all dealers.

TURNER AT HEAD OF BLUE LODGE

At the meeting of the Blue Lodge Friday night the following officers were elected to serve during the coming year:

W. M., T. W. Turner.
S. W., Geo. Webb.
J. W., O. S. Bowen.
Treas., O. P. McGinnis.
Sec'y, Z. S. Harrington.
S. D., A. J. Wright.
J. D., Chas. King.
Tyler, C. C. Graham.

"I have been somewhat costive, but Doan's Regulets gave just the results desired. They act mildly and regulate the bowels perfectly.—George B. Krause, 306 Walnut Ave., Altoona, Pa.

POPULATION OF COSHOCTON WILL BE TOLD — WHEN?

It is a little difficult to see how it is that the total population of a country can be ascertained by the census bureau without at the same time being able to tell the population of the cities in the county, yet this has been accomplished and a letter from E. Dana Durand, director of census, is to the effect that although it has been possible to announce the population of counties of Ohio, the work with respect to the civil divisions has not yet been completed.

Director Durand says that the figures for many of the smaller cities will in all probability not be made public until the apeparance of the printed bulletin showing the distribution of the popuation of Ohio as shown by the minor civil divisions. It is probable that the bulletin will not be issued before January. It is possible though that announcement of the principal incorporated places of Ohio will be made prior to the publication of the bulletin referred to.

In other words, the population of Coshocton or any other particular city will be announced when it is announced.

Masons.
Special work in E. A. & F. C. will be given at the Masonic meeting this evening.

Miss Kate Temple returned home from Cleveland Sunday evening.

TEN YEARS AGO

From The Age of December 12, 1900.

The completion of Chestnut-st from fifth to Ninth is marked by a great deal of travel. All who can take asphalt.

The work of digging the big water works well was completed today and it only remains to make the connections and enclose the well until water can be used from it. This will be completed some time next week.

The Exchange bank at Shanesville was robbed early this morning, five burglars escaping perhaps with $2,500 in money. Two explosions opened the safe and the thieves escaped ter exchanging shots with John Roth an old soldier.

County Examiner J. A. Price and George E. Roche were successful applicants at the law examination in Columbus and have both been admitted to practice. Mr. Roche is in the city today the guest of his brother Judge T. C. Roche. Neither has decided when or where they will begin to practice.

Health Officer Foster has received a letter from Dr. C. O. Probst at the head of the state board of health asking him to prepared a paper and read it at a meeting of the local and state boards of health to be held in Columbus Jan. 17-18.

Dyspepsia is our national ailment. Burdock Blood Bitters is the national cure for it. It strengthens stomach membranes, promotes flow of digestive juices, purifies the blood, builds you up.

Sprained Her Wrist.
Mrs. Lydia A. Lane sprained her wrist Saturday evening by falling down a flight of stairs at her home on North Sixth street.

ARE YOU DEAF?

Catarrh is Probably the Cause. Get Rid of the Cause.

If you have catarrh and have constant ringing noises in your ears look into the matter at once.

It's a pretty sure sign that catarrh is spreading and is making its way through the Eustachian tubes that lead from the nose to the ears.

When catarrh gets to the ears partial deafness follows. If you have ringing noises in your ears go to C. E. Anderson today and get a HYOMEI outfit and drive out catarrh.

To cure catarrh HYOMEI should be breathed through a pocket inhaler for a few minutes, four or five times a day. Just pour a few drops into the hard rubber inhaler and breathe it.

It kills the germs; soothes the irritation; heals the inflammation; stops hawking, spitting and snuffling.

HYOMEI keeps the throat free from mucus and prevents crusts in nose.

The complete HYOMEI outfit which includes the little indestructible hard rubber inhaler, a bottle of HYOMEI and simple instructions for use, costs $1. Separate bottles of HYOMEI costs 50 cents at C. E. Anderson's and druggists everywhere, on money back plan.

SAGE OF THE AGE

The price of ladies' hats has dropped so low in Coshocton that the woman who bought one or two earlier in the season can scarcely resist buying another one.

No, Maggie, the Red Mill is not a coffee grinder.

The announcement that there are 91 million people in the United States makes the average individual feel smaller than ever.

"A Hundred Loves" is the title of a new book; a hundred is too many to have just before Christmas.

It's all right to be as economical as possible during the rest of the year, but if you're ever going to loosen up now's the time.

Pomerene and Hanley have a few nice things to say about each other before the Senatorial election.

It's gratifying to know that it will require about $5,000 less to run Coshocton the next six months than it did the last six.

Any skin itching is a temper-tester. The more you scratch the worse it itches. Doan's Ointment cures piles, eczema—any skin itching. At all drug stores.

Commercial National Bank

COSHOCTON OHIO

Capital, Surplus, and Profits, $140,000.00

A strong Directory makes a strong Bank.

Directors
J. W. CASSINGHAM
E. L. LYBARGER
C. B. HUNT
DAVID DAVIS
M. G. HACK
JOHN LORENZ
B. WORTH RICKETS
LOUIS BRENDEL
JOHN H. HAY

Officers:
J. W. Cassingham, President.
E. L. Lyarger, Vice President.
J. M. Malone, Cashier.
C. H. Magruder, Assist. Cashier.

Savings Department Open Saturday Evenings 6:30 to 8.

Lantern Ignited Laprobe.
Miss Mayme Fox, of Blissfield, had an exciting experience while driving to Coshocton Saturday when a lantern which she was using to keep her feet warm ignited the blanket which covered her lap. She extinguished the blaze with little difficulty.

Takes Prof. Daniels' Place.
Miss Mary Biggs has been appointed to the position of teacher of the intermediate grade of the Conesville schools, taking the place of Prof. W. H. Daniels, who resigned owing to ill health.

Tell it to The Age reporter.

Come to C. M. HAY'S for Christmas Shopping

THIS IS AN INVITATION—
For You.

A suggestion, too, which may save you time, trouble and money.

Hay's Jewelry Store is as logically the center of Christmas shopping as it is the center of Coshocton's business district.

The people of Coshocton realize this.

They are acting upon it.

The greatest preparations have been made—everything is ready—

Hundreds of excellent articles are waiting for the magic of your purchase to turn them into Christmas gifts.

Plenty of experienced salespeople, brimming over with patience, are waiting to meet your wants.

Are you coming?

Coming to Hay's?

The weeks from now until Christmas are going to be busy!

We want you to join us—

Help make them busier!

And this store is like a great, full Christmas stocking, waiting for you to plunge in your hand and pick out—

Not merely "what you can find"—but—

Just what you want!

C. M. HAY

The Jeweler. *Coshocton, Ohio.*

C. M. HAY'S JEWELRY STORE Answers Your Christmas. Questions

WATCHES and DIAMONDS Our Specialty.

A World of Gifts at Coshocton's Leading Jewelry Store

NewspaperARCHIVE®

The Thompson - McKeown Co.

Announces for Tomorrow, Tuesday Dec. 13, a Complete

Exhibition and Sale of

FINE FURS

Manufactured by America's Leading Furriers

WM. JACKMAN'S SONS

CLEVELAND, OHIO

INVESTIGATION has proven to us that no other line of FURS in this country is good enough for THE THOMPSON-McKEOWN CO. to recommend to its patrons. Consequently we offer you FURS here that have our guarantee of highest quality at moderate prices, in fact better values at all times than you can find elsewhere.

This Great Exhibition and Sale is Held at a Most Opportune Time for GIFT BUYING

Furs make a permanent gift—one that gives great pleasure to the recipient. JACKMAN'S FURS WILL PLEASE YOU. We are sure of this and your personal inspection of this display tomorrow will be appreciated. (Second Floor)

THE

THOMPSON - McKEOWN

COMPANY

Coshocton's Fastest Growing Store.

More Thompson-McKeown Store News on Page 8.

NEWSPAPER ARCHIVE®

The Age's Classified Columns

WANTED

Fall and Winter Garments
CLEANED — LOOK GOOD AS NEW, JACKETS, SUITS SKIRTS
Bring them to
HENRY MILDER,
Hickory St. Bell phone 410

WANTED—Experienced time and book-keeper. Apply at once. The Vail Co. 6-6t

WANTED—Lady cashier at M. & A. restaurant at once. 6-6t

WANTED—Girl to do general housework in a family of two. Good place for the right person. Work not hard. Mrs. James Crawford, 636 Chestnut street. 6-6t

NOTICE— Manicuring, shampooing, scalp treatment, chiropodist and manufacturing of hair goods. Miss F. H. Hamilton, 836 Locust street, Citizens' phone 705 Y. 7-6t

WANTED—To buy second-hand corset. Inquire R. Amore, corner Chestnut and Water sts. 6-8t

WANTED—Stage hands. Inquire at Sixth Street theatre. 8-6

WANTED—Everyody to attend the box social given by the D. of A. on Tuesday evening, Dec. 13, in Jr. O. U. A. M. all
Mrs Sarah E Parks,
9-6t Chairman of committee.

FOR SALE

FOR SALE—Black mare, weighs 1400 lbs. Will foal in May. Set of heavy brass-mounted harness and good Brown wagon. R. M. Eckles, Denman avenue, Citizens' phone 465-Y. 6-6t

PUBLIC SALE

Having sold my farm at Keene, I will offer at public auction Tuesday, December 13, 1910 the following, two cows giving milk, 1 horse 12 years old; 1 horse 15 years old; 1 two-year old steer; 1 heifer, 1 yr old; two spring calves, 76 bred ewes, 73 lambs. 2 thoroughbred Delaine rams, young sow, with 5 pigs, 400 bushels of oats, 100 bushels of corn, 15 tons of timothy and 15 tons of clover hay baled, 400 shocks of corn fodder, 14 tons of baled oats straw, 1 phaeton, 2 binders, 2 wagons, 2 sets of hay ladders, 1 sled, 1 pair of scales. 1 corn plow, 1 hay rake, 2 plows, 2 harrows, harness and some household goods. Sale to commence at 9:30 a m Credit of 6 months given on all amounts of $5 or over, if note is given with two approved sureties. O R. Crawford; J. Ab Finley & Son Auctioneers. 3-10

FOR SALE—Oak side-board. cheap. Call Bell phone 519. House address 215 Cambridge street. 9-6t

FOR SALE—40 head of two year-old wethers. I. M. Smith, 2 miles north of Keene 10-18t

FOR SALE—Victor Queen gas stove good as new, 1619 East Walnut st Bell phone 461. 10-6t

FOR SALE—Sleigh. in good condition, cheap if sold at once. Inquire of Harrison Elson 12-6t

VETERINARY

Bell phone 291. Citizens phone 152

DR. NORTHROP
Veterinarian and Livery
Schaich Alley

Felumlee & Milligan
Special Prices on
MONUMENTS
On account of dissolving partnership.
Come at Once.
FELUMLEE & MILLIGAN
Corner Main and Water Streets.

Mr. and Mrs H E. Shearing of Wheeling were the guests of Mr. and Mrs. C. W. Johnson on North Fourth street Sunday

MRS. ORR DIES AT HER HOME IN ILLINOIS

The friends of Mrs. Emma Love Orr will be grieved to learn of her death at her home in Decatur, Ill, Saturday evening Dec 10, from an illness of almost a year She was the daughter of Mr and Mrs John Love of Keene township where she lived until her marriage, 13 years ago She leaves to mourn her death her husband, two step-daughters Mattie and Edna, one sister Mrs Sara Jane Richie and one nece Emma Richie of Greeley, Col, besides a host of sorrowing friends. The funeral will be held Tuesday afternoon at Deucatur, Ill.

Sick List.

Dr. McDonald who has been confined to his home for the past week in a serious condition was able to be down town Monday morning.

James McNabb of Second street is seriously ill with pneumonia

Mrs. Chas Magness while visiting relatives in Zanesville last week contracted pneumonia and is confined in that city in a serious condition. She is too ill to be moved to her home in this city.

Death of Babe.

The infant son of Mr and Mrs. W. R. McNeal died at their home in Flushing Saturday morning The funeral will be held from the Evangelical church at Blissfield at 10 o'clock Tuesday morning.

Lecture at Nellie.

Rev. Bridge of the Baptist church will lecture in the Evangelical church at Nellie in behalf of the Nellie high school Thursday evening, Dec. 15.

Age Want Ad. Rates

25 words 25 cents six consecutive insertions, cash with copy invariably. Extra words one cent each. Phone for free Age Want Ad Messenger who will call in a hurry at your home for copy and cash.

FOR SALE

FOR SALE—Residence on So. Lawn avenue with cold and hot water. Bath and toilet, a good sellar and cistern. New barn with box stalls and cement floors. Price $2550. See Howard L. Parrish, 820 South Lawn avenue, Coshocton. 6-6t

FOR SALE—Six-room house in good location. Furnace heat, gas and water. For particulars call Bell phone 764. Citizens A 256. 6-6t

FOR SALE—Three tailor-made suits, good as new, medium size. Reason for selling to small. A bargain, 304 North Eleventh street or Bell phone 304. 8-6t

FOR RENT

FOR RENT—New 5 room cottage on South Third street. Nice bath, gas furnace. Very complete. Choice location. Rent $12.50 per month. E. O. Selby. 6-8t

FOR RENT—Furnished rooms for light housekeeping between Fifth and Sixth streets on Locust. Every convenience and first class, 531 Locust street, Citizens' phone 463 A. 9-6t

FOR RENT—Part of double house located on 302 North Eighth street, one square from Chestnut street high school building. Inquire of W H. Richard, 302 North Eighth street or C. M. Richard, Depot News Stand. 7-6t

LOST AND FOUND

LOST—Roman gold belt pin set with topaz Tuesday afternoon on either Third street, Mulberry or Sixth sts. Call Citizens' phone 692 A. Reward. 7-6t

STRAYED OR STOLEN—White and Black Beadle hound five months old. Give information to Age office. Reward. 12-6t

LOST—Pocket-book containing $5 61, on Main or Second street, between Fourth and Locust Liberal reward if returned to Mrs Elmer Hosfelt, 135 Sycamore street 10 6

LOST—Old gold leveled belt plate and pin attached to white belt ribbon Lost in business district Thursday Return to Age office. 9-6t

LOST—A child's brown fur neck piece between Electric theatre and Third street. Finder please leave at Age office. 8-6t

RESTAURANT

M. & A. RESTAURANT
Keep your eye on the M. & A. Restaurant for first class 25c meals Short orders are our specialty. Fresh Oysters received daily. Fresh Sea Fish received every Friday. Give us a call.
"Square Deal" Bread received daily
M. & A. RESTAURANT
ABBOTT & HULL, Prop.

BUILDERS' SUPPLIES

When you want the best for the lowest prices in lime, cement, rock plaster, etc. Call on John D. Stevenson, Third St., opposite court house, both telephones 527.

Mill work of all kinds promptly executed. Furniture and Cabinet Work a Specialty.
Don't have work done till you get my prices. Also cement blocks and slate.
JOHN L. SHAW
339 Second St., Both phones

Colonial TheatrE
Mon. Tues. Wed
LANPE BROS.
—in—
"Si and His Mule"
—and—
One Good Reel of Pictures.
Illustrated Song.
5c ADMISSION 5c

GROCERS

L. W. BUTT
Raisins 5c box
Rice 5c pound
Heintz's Sauer Kraut, Sweet, sour and dill Pickels.

TRY WARD'S
MOTHER'S BREAD
At Gamble's Grocery
516 Main Street. Both Phones 71

The "Regina" Pneumatic Cleaner.
HOUSEKEEPER'S BEST FRIEND.
Simple in construction — Efficient in operation — Easy to manipulate— Practically noiseless — Contains large Duplex pump — Built by skilled mechanics — Made of best materials —Light and compact — Beautifully finished — Guaranteed.
For sale or rent
Lear Grocery Company

It will pay you to trade at
BINNING BROS.
Kenilworth Ave., opposite Fairground Gate.
Corn, peas and tomatoes 3 for 25c.
Coffee 18 cents.
Sugar 6 cents.
Light brown sugar 5 cents.
Pure leaf lard 17 cents.
15 bars Lenox soap 50 cents.
Potatoes per bushel 75c.
10 bushel lots or more, 65c per bu.
All kinds of fruits and vegetables in season.
Plenty of fresh country butter and eggs.

CARRIAGE MANUFACTURER

J. R. STEWART
Manufacturers of
FINE VEHICLES
123 Mulberry Street
Leave orders for new work to insure early delivery.

HOGS! HOGS! HOGS! HOGS!
WANTED
Hogs,—will pay highest market price.
COSHOCTON PROVISION CO.
Bell 154; Home 663.

PLUMBERS

We do the best work in sanitary plumbing, gas fitting, also steam and hot water heating. Estimates given on new and repair work. C. A. McNARY, 218 Main St. House 107.

CORDER, the PLUMBER,
New Wisenburg Bldg., Main St.
PLUMBING, STEAM AND GAS FITTING

Appointment of Executor.
Estate of Sarah V. Reed
Notice is hereby given that the undersigned has been appointed and qualified as administrator of the estate of Sarah V Reed, deceased, late of Coshocton County, Ohio
Dec 9, 1910 Unison L. Reed,
12, 19- 26 Executor.

Florida Farming Lands
We claim to own as good if not the choicest farming lands in Florida
Low prices and easy terms
Write us for our booklet
Ask the Barnett National Bank the biggest bank in the state, Col. Jno. F. Horr, U S Marshal, our Board of Trade, with 1,000 members, all of this city, as to our standing, reputation, etc
RALEY-HAMBY COMPANY
114 W. Forsythe Street,
JACKSONVILLE, FLA.

CHICHESTER S PILLS
THE DIAMOND BRAND.
Ladies! Ask your Druggist for Chi-ches-ter's Diamond Brand Pills in Red and Gold metallic boxes, sealed with Blue Ribbon. Take no other. Buy of your Druggist. Ask for CHI-CHES-TER S DIAMOND BRAND PILLS, for 25 years known as Best, Safest, Always Reliable
SOLD BY DRUGGISTS EVERYWHERE

W. A. MIZER BLAKE V. MIZER
MIZER'S
Insurance Agency
Established in 1872.
FIRE, LIFE, ACCIDENT, PLATE GLASS, BOILER AND LIABILITY INSURANCE
Office—GRAY BUILDING
Cit. Phone 354.

SEE
Glenn O. Boyd
FOR FIRE
INSURANCE
Office, Hunt Building
Phones—Citizens 547, Bell 667

TODAY'S MARKET QUOTATIONS

Produce

(Corrected by Snyder Grocery Co.)

Butter	28
Eggs	35
New Beans, per bushel	2 50
Potatoes	50 to 55
Chickens, young	10
Chickens, old	09
Country lard	13
Turnips	50
Cabbage	1 1-2

Retail Prices:

Butter	32
Eggs	40
New Beans, per lb	06
Potatoes	75
Chicken, spring	13
Chickens, old	12 1-2
Country lard	18
Honey, per lb	22
Turnips	80
Cabbage	3

Local Grain and Feed Market

Corrected by Hanley Milling Co.

Wheat	90
Ear Corn (new)	45
Oats	35
Rye	70
Flour	5 40
Flour, per 1-4 bbl	1 35
Flour, per 1-8 bbl	70
Meal, yellow bolted, 10 lbs	25
Meal, unbolted	1 40
Bran	1.35
Cracked Corn	1 40
Middlings	1.50
Screenings	1 35
Chop	1 40

Retail Prices.

Old shelled corn	65
New ear corn	60
Oats	45

Hay, Etc.

(Corrected by Thomson & Son.)

Hay, loose	$12.00
Hay, baled	14.00
Straw, baled	5.00
Oil meal, selling price	2.00
Salt, per bbl	1.00
Timothy seed	$4.50@ 5.00

Coshocton Live Stock

Hogs.

Corrected by Coshocton Provision Co.
Hogs, heavy mixed $7 to 7 25.
Heavy Yorkers, $7 to 7.25.
Light $7.25
Roughs $6.25 to 6.50.
Stags $5.50 to 6 50.
Good dressed hogs, $9.50.

Cattle.

Medium to good heifers....$5 to 4.75
Medium to good steers...$4.50 to 5.50
Veal calves ....$6 00@6.50

Poultry

(Corrected by Chas. E. Lorenz.)

Turkeys, per lb	17
Chickens, young	10
Chickens, old	10
Ducks	12
Geese	10

Seeds

Clover seed	$8.00
Timothy seed	4.25

Sixth-st. Theatre
TUESDAY DECEMBER 13
Martin & Emery Co's
Elaborate Production
Of New York, Chicago and Boston's Greatest Musical Sensation
The Red Mill
Music by VICTOR HERBERT
Book by HENRY BLOSSOM
Specially Selected
COMPANY OF 50
With James Crowley as Con Kidder Wm. Moore as Kid Connor.
Beauty Chorus of 40
Augmented Orchestra and the Famous
Dutch Kiddies
Prices 25c, 50c, 75c, $1 and $1.50
Sale opens Monday morning.

GETS WORD OF SISTER'S DEATH

Judge W. R. Gault received word Saturday of the death of his sister, Mrs. Margaret Cunningham, aged 75, who has been in a critical condition for several weeks at her home in Ohio City, Van Wert county. Judge Gault visited her not long ago. Mrs. Cunningham spent part of her early life in the vicinity of West Carlisle. She is survived by her husband, Wm. Cunningham, and three children. She has lived in Van Wert county since 1868. Mrs. Cunningham has lived a life of Christian purity. Many years ago she joined the Presbyterian church and after moving to Van Wert county she became a member of the Lutheran church. Besides Judge Gault, she is survived by two sisters and two brothers: Mrs. Steffee, near Cooperdale, Mrs. Billman, of Kansas, John and George Gault, near West Carlisle. The funeral services were conducted Monday afternoon at Ohio City

Mrs. Sue F. Miller, who was operated upon at St. Anthony's hospital at Columbus last Friday, is getting along very nicely thus far, although still in a very weak condition. Her daughter, Mrs. J. W. Preston, is at the hospital with her.

Personals

Vernon Bates of West Lafayette was in Coshocton Sunday.

Miss Stella Moore of West Carlisle was in Coshocton shopping Monday

Mr. and Mrs. Raymond Doll and daughter Erma of Massillon were guests at the home of Mr. and Mrs. Swihart on Second street Sunday.

Miss Mary Johnson entertained the S. P. B. girls with a sewing party Saturday evening at her home on Fourth street

Miss Theresa Clark will entertain the D. B. I. club at her home in Roscoe Thursday evening.

Miss Mary Selby returned to Columbus Monday morning after spending Sunday in Coshocton.

Miss Iva McCoy has returned home from a week's visit in Pittsburg.

He Looks Into the Future
Prof. White
WORLD'S GREATEST PSYCHIC AND CLAIRVOYANT
50c — Complete Reading — 50c
Mr. White says, "So positive am I of the power to tell you your name, name of one you love, your business, object of your visit, and exactly what you want to know, that I will make no charge—no charge unless you obtain perfect satisfaction and find me superior to all others, and with more real knowledge and learning power than all other psychics. My practical and professional reputation is built upon honor, reasonable charges, faithful services and speedy success.
HOURS—10 a m. to 8 p. m., Daily and Sunday.
122 S. Sixth-St., Coshocton, Ohio.

Try this Nerve Tonic--FREE

A free distribution of 50,000 trial packages of Wade's Golden Nervine is now being made. Simply enclose six cents in stamps to Gem Medicine Co. Dept B, St. Louis, Mo., and you will receive postpaid, a generous trial package, and full particulars. We want every weak, nervous, run down man and woman who reads this notice to send at once for the free treatment and prove for yourself that Wade's Golden Nervine is the greatest nerve, brain and heart tonic ever discovered. There is nothing like it to promote strength, vigor and vitality.

The $1 package is sold by druggists. Every man and woman afflicted with nervous headaches, insomnia and any form of nerve exhaustion induced by alcoholic, or other excesses, worry, or over-work will find it a remarkable remedy.

Wade's Golden Nervine contains no narcotic or alcohol. Try it at once, if you need a good restorative tonic. Sold by C. E. Anderson, druggist.

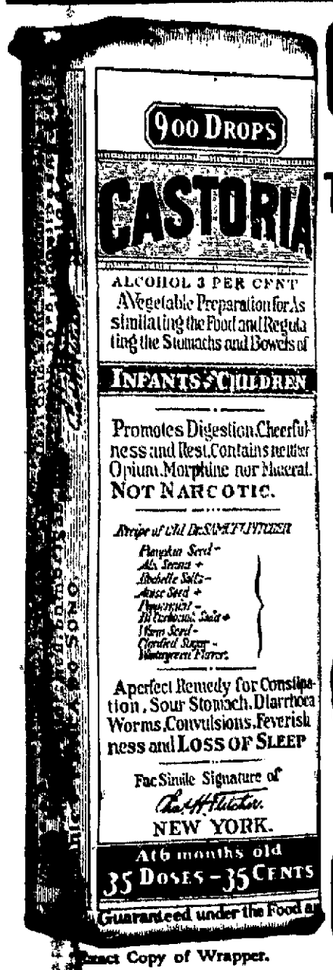

Exact Copy of Wrapper.

CASTORIA
For Infants and Children.
The Kind You Have Always Bought
Bears the Signature of Chas. H. Fletcher.
In Use For Over Thirty Years
CASTORIA
THE CENTAUR COMPANY, NEW YORK CITY.

AT THE ELECTRIC
All This Week
BOB HALL and the Electric Stock Co.
Including the Franklyns (Dick and Helen Johns) Isabelle Turner and Tommy Wilson
Tonight's Play
"TRISS"
Vaudeville Specialties Between Acts.

PENNSYLVANIA LINES
New York Trains
Now Arrive at and Depart from

PENNSYLVANIA STATION
In New York City's Busiest Spot
Seventh Ave. at Thirty-second St.—One Block from Broadway

ONLY 5 MORE

days to exist and then we will be gone, but not forgotten, for the bargains you will get from us during these five days.

You need bring very little money to carry away a load of our goods.

Bear in mind: On Saturday night, Dec. 17, 1910, our store will be closed not to be opened again. Come and help us to unload this stock to save the expense of packing and shipping.

It will pay you to travel any distance to take advantage of this final closing door sale.

We have Men's, Womens', Boys' and Children's Rubbers, Boys' Suits and Overcoats, also Men's and Women's Oxfords which we will sell very cheap.

It will pay you to buy them now and save money.

THE PEOPLE'S SHOE STORE

Opposite Court House. Open Evenings. Look for the Red Sign.

NEWSPAPER ARCHIVE®
NEWSPAPER ARCHIVE®

The Thompson - McKeown Company

Your Power of Gift-Giving is Increased by Purchasing at this Store

Red Cross Xmas Stamps 1c Each

Silk Waist Patterns
In holiday boxes make a most desirable gift. They are priced at $2.95, $3.48 and $5.95 each.

MEN'S NECKWEAR
in various styles and colors in Xmas boxes
Specially Priced
50 Cents Each.

THE CHRISTMAS SPIRIT of "Peace on Earth, Good Will to Men" fills all hearts at this time. The pleasure of giving is inspired and often one must exercise strong self control to refrain from giving beyond ones means. As a result of extensive preparations, and a determination to increase the practical advantages of this store we announce our readiness to assist you IN LESSENING THE COST OF THE GIFTS YOU BUY.

Assembled here are gift things innumerable that embrace every possible remembrance designed to gladden the hearts of giver and recipient at this good will season and at PRICES ABSOLUTELY THE LOWEST.

GLOVES for Gifts

In all the most fashionable shades, packed in pretty boxes.

TRYPHOSA Kid Gloves two clasp, all colors, $1.00

LA GRENOBLE, three clasp, French Kid, black and colors $1.50

HEAVY STREET GLOVES in tan and black ..... $1.50, $1.25, and $1.00

LADIES and CHILDREN'S KID MITTENS, fur at wrist ..... 50c to $1.00

Fancy Ribbons for Christmas

An assortment of beautiful Ribbons, very reasonably priced, including stripe, flowered and Persian patterns ..... 19c and 25c yd.

Combs, Barretes and Jewelry

Collar Pins, Hat Pins, Fancy Black Combs, Barrettes, Belt Buckles, dozens of pretty styles for Gift giving ..... 25c to $5.00

Hand Bags

From the largest to smallest sizes. Here is a splendid display ..... 50c to $8.00

Silver Mesh Bags

Frames of genuine German Silver in all sizes, priced from ..... $1.00 to $10.00 each

Handkerchiefs for Christmas

This great Handkerchief stock is brimful of pretty styles in Bermese hand embroidered effects, Irish Point Lace, Swiss Embroidery and Lace Trimmed all priced at

25c Each

More elaborate styles upwards to $2.00 each, with a very pretty line at 50 and 75c in between.

Children's Initial Handkerchiefs, all pure linen, box of three for 25c

SCOTCH and GERMAN Linen Table Cloths and Napkins to match — reasonably priced.

An importation of ours in beautiful qualites and designs that make most acceptable Xmas offerings. Below are different sizes and prices.

German Cloths and Napkins

70x72 in. Table Cloths ..... $3.00 and $3.25
70x90 in. Table Cloths ..... $3.25 and $3.75
70x106 in. Table Cloths $4.00
81x81 in. Table Cloths $5.00
24x24 in. Napkins per dozen $5.00

Scotch Damask Cloths

70x70 in. Table Cloths $3.25
70x90 in. Table Cloths $4.00
81x81 in. Table Cloths $5.00
22x22 in. Napkins $3.00

Umbrellas for Gifts

MEN'S, WOMEN'S and CHILDREN'S STYLES

A sensible gift and useful gift, 26 and 28 in. Umbrella in natural wood, fancy gold or German Silver trimmed handles, tape edge cloth in Gloria Silk or all Silk covers. Good values

98c to $8.00

Hosiery is Liked

We offer all shades, sizes and weights in the famous "Onyx" brand SILK HOSE in Black and colors. 50 cents to $2.50 pair.

Embroidered Lisle in fine qualities—25 cents to $1.00
Some in fancy boxes.

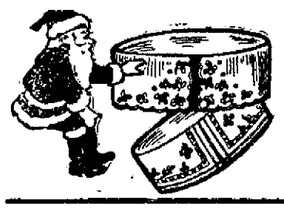

Neckwear for Gifts

Jabots, fancy Ties, Stocks, Scarfs, Lace Collars, etc. 25c to $2.00

FUR Sale Tuesday, Dec. 13th

Just in time for Christmas, this great opening and sale of Fine Furs will be held. Manufacturer's samples and our own stock all at a FOURTH to ONE-THIRD less than regular price.

Full Page Fur Opening Announcement Page 6

THE THOMPSON-McKEOWN COMPANY

COSHOCTON'S BEST CHRISTMAS STORE

ORANGES

PLUCKED RIGHT FROM TREES BY COSHOCTON MEN ON THEIR FLORIDA TRIP.

Mr. and Mrs. P. C. Shipps and Geo. M. Gray members of the Coshocton party who left Coshocton a few days ago for Florida to look over a tract of land near Jacksonville, arrived home Monday morning. W. G. Hay, J. E. Glass and Jas. Moore stopped over in Atlanta and Mrs. Ward and Mrs. McClain will remain in St. Augustine until the latter part of the week.

Several of the Zanesville members of the party bought land in the south but none of the Coshocton men invested although both Mr. Gray and Mr. Shipps were very much impressed with the surroundings.

Mr. Gray brought home with him a basket of big oranges which he pulled from the trees in an orchard near Jacksonville. They were ripe when he pulled them. The oranges sold in the north are always pulled when green and allowed to ripen en route from the south. The oranges brought home by Mr. Gray are much sweeter than those purchased here and much richer although their general appearance is the same as those retailed.

The other members of the party are expected home the latter part of the week.

NEEDLE CROP PRETTY GOOD

Dr. H. R. McCurdy removed a portion of a steel needle from the right hand of Jacob Cohen, aged 12, son of I. D. Cohen. The needle was run into the boy's hand Saturday afternoon and the end broke off. The hand had to be cut in getting the piece of steel out of the flesh. Physicians also removed a piece of needle from the left hand of Mrs. James A. Dudgeon Saturday afternoon. While washing a few days ago Mrs. Dudgeon pierced her hand with the needle and it broke off.

L. J. FOSTER IS ENDORSED AS GRANGE DEPUTY

The Pomona Grange elected the following officers Saturday afternoon at Bakersville:

Master, B. O. Stingle, Oak Grove.
Overseer, Roy Troandly, Bakersville.
Secretary, G. T. Vensel, Plainfield.
Lecturer, Allen Murphy, Fresno.
Steward, E. N. Williamson, Monroe.
Ass't Steward, Roland Roberts, Oak Grove.
Treasurer, S. T. Elliott, Keene.
Chaplain, Peter Shaeffer, Plainfield.
Kate Keeper, R. A. Todd, Oak Grove.
Lady Ass't Steward, Bertha McFarland, Oak Grove.
Ceres, Iva Leech, Bakersville.
Flora, Bernice Hamilton, Fresno.

George Wyler, assisted by the other officers, conducted the meeting, which was fairly well attended. The ladies of Bakersville served a fine dinner at noon. After dinner the fifth degree was conferred upon the following candidates: George Hothem, Elmer Lorenz, Mr. and Mrs. C. Troendly, Edgar Portz, Misses Margaret Robinson, Gladys and Edna Mizer, B. O. Stingle, unwritten work.

The reports of the committee on resolutions and legislative matters were adopted. The legislative committee recommended the opposing of: Changing the legal weight of potatoes from 60 to 56 pounds; the bill before the legislature providing for a hunter's license; uniform text books in the schools. The committee endorsed the following: Law to have propositions for amending state constitution appear only in front column of the ballot; more stringent law regulating speed of automobiles when passing vehicles drawn by horses; more liberal appropriations for agricultural extension schools.

The proposition to try to bring the state grange meeting to Coshocton next year met with favor, providing it is not held in connection with the National Grange meeting at Columbus. A splendid program following the business session was as follows:

Music, Pomona Grange.
Reading, Miss Nellie Underwood.
Winter Care of Poultry, Discussion opened by George Wyler.
Song, Bakersville grange.
Recitation, John Moore.
Review of Grange Work in Coshocton County for the Past Year, Allen Murphy.
What Should be Accomplished in Grange Work Next Year? B. O. Stingel.
Music, Bakersville quartet.
Recitation, Miss Madeline Mizer.
Systematic Lecture Work Among the Granges in Coshocton County, G. T. Vensel.
Solo, Miss Gertha McFarland.
Recitation, Miss Pauline Mizer.
Review of Legislative Work, Stephen Loveless.

The literary part of the meeting was splendid and much credit is due those rendering it.

H. A. Caton, present deputy master announced through the secretary that he would not be a candidate for reappointment and the name of L. J. Foster was endorsed, who no doubt will be appointed by the state master.

The next Pomona meeting will be Saturday, March 11, the place of meeting not being decided upon.

Sick List.

The 4-months-old baby daughter of Mr. and Mrs. George Jones, of South Sixth street, is ill with pneumonia. They recently moved here from Munice, Ind.

NEW BABY LIST.

Born to Mr. and Mrs. Chas. Jones of Franklin Monday morning a baby son.

Announcements were received here Monday of the birth of a daughter to Mr. and Mrs. Guy Meek of Portland, Ore., Saturday morning. Mr. Meek is a son of J. F. Meek.

C. Helman, the Plumber, for best plumbing, North Fifth-st. Both phones.

HUSBAND AND WIFE FIGHT IT OUT IN COURT

The trial of Harvey W. Cullison, indicted on the charge of assault and battery upon his wife, Lovey A. Cullison, in New Castle township, was taken up before Judge Nicholas and a jury Monday morning. Sheriff McDonald was instructed to pick up a jury from among the business men and others whom he might find. Cullison waived the reading of the indictment and entered a plea of not guilty.

The Jury.

C. W. Ball, C. A. Lamberson, David Markley, W. F. Mulligan, L. H. Guthrie, W. H. Conrad, Geo. Senft, Edward Crawford, M. H. Denzer, Carl McGinnis, John Bretzius and Val Fortune.

Mrs. Lovey A. Cullison testified that when she came down stairs she and her first husband first had some towels which one of his relatives had taken from the place where she had put them. Later when she wanted to cook her breakfast, he put the big dishpan on the stove almost completely covering it. When she would lift the pan off he would put it back on. She said he kicked her so many times she lost count and choked her on a bench in the back yard. She said the only thing she did was to throw a tin can. When she got away from him she went and telephoned for the sheriff. She was cross-examined by T. H. Wheeler. She said her brother-in-law, Milton Cullison, also shook his fist at her and threatened her.

Mrs. May Allen corroborated Mrs. Cullison's testimony. Mrs. Allen said she saw the whole thing from her back door. The other witnesses for the prosecution were: John Berry, Geo. Garrison, Reuel Van Winkle and French Berry. The witnesses subpoenaed by the defense were: French Allen, Milt Cullison and Grover Mikscll.

Court House

Journal Entries.

Order of partition issued in the case of Stonebrook vs. Stonebrook. Wm. Wright, L. K. Beach and C. J. Bowen named as commissioners.

Receivers Pomerene and Hunt authorized to take out $5,000 additional insurance on the Spellacy-Raiff plant, the present amount being $19,500. The receivers were also authorized to make a loan to pay the taxes and other current expenses there being no accounts or other quick assets to draw from. The creditors were ordered to present their claims by Feb. 1.

Case of Ohio, ex, rel. vs. Frey dismissed.

Case of Ohio vs. Chas. Burrell dismissed.

Settlement being worked out in the case of the Walhonding bank.

Case of Ohio vs. Corder from Virginia township dismissed, defendant having been fined by Squire Perkins.

Case against Charles Dages, J. D. Wolfe and Homer Ransom, fugitives from justice, dropped from docket until they are found.

TAXES ROLLING IN

The payment of taxes took a big spurt Saturday, the amount paid in at the treasurer's office being $6,130,-63. The railroad will pay in their taxes within the next few days.

For A Boy's Christmas Gift Buy a

Marathon Sled

"THE SLED THAT STEERS"

The ideal Christmas Gift. Nothing will bring more happiness to the children. The Marathon is the safest, speediest and most economical sled made. Steers by the mere pressing of thumb and or foot on steering-bar past all other sleds and around every obstacle.

Health and Happiness for the Children

Comes from exercise in the open air — The Marathon gives both to the youngster because it provides enjoyment and exercise combined.

PRICE $2.25

The Gray Hardware Co.

If it ought to be in a hardware store you will find it at Gray's.

Avoid It Leave this tremendous alcohol question to your doctor. The danger is too great for you to decide alone. Ayer's Sarsaparilla is a tonic, entirely free from alcohol. Take it or not, as your doctor directs. J. C. Ayer Co., Lowell, Mass.

PISO'S For Winter Colds. Taken Promptly It SAVES SERIOUS ILLNESS The Best Medicine for COUGHS & COLDS

Miss Mary Gage Mortley
MEZZO-SOPRANO
Concerts At Home
Voice Culture and Singing
313 South Thirdst. Coshocton, O.

DR. J. W. SHAW
Physician and Surgeon
Office—Frew Bldg., over Postoffice
Coshocton, Ohio.
Both Phones No. 783

Interest begins immediately on the Certificates of Deposit issued by this bank.

This and the interest being payable six or twelve months from date of issue makes them a desirable investment.

The Peoples' Bank
COSHOCTON, O.

NEWSPAPER ARCHIVE® NEWSPAPER ARCHIVE®